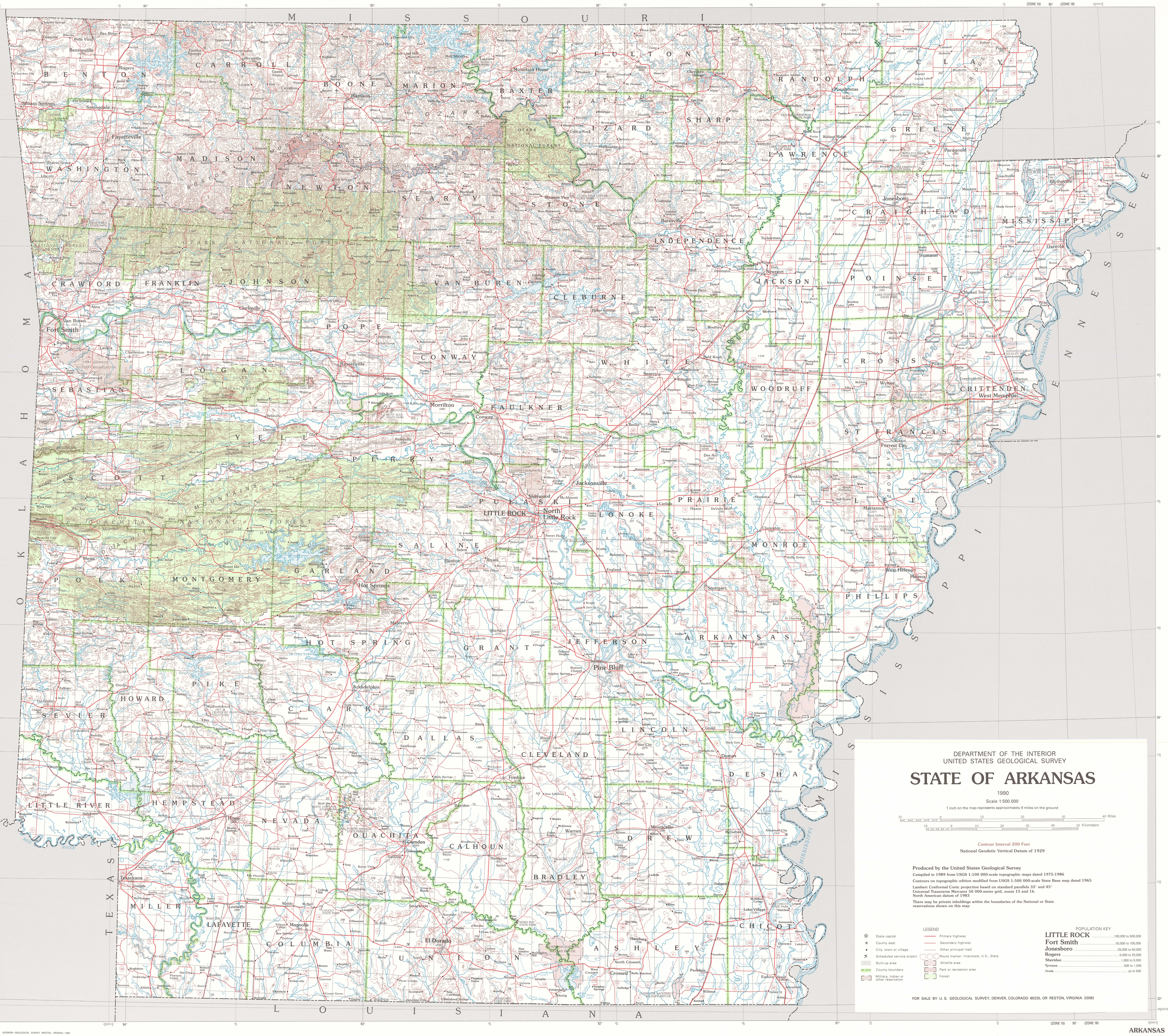


# DEPARTMENT OF THE INTERIOR
UNITED STATES GEOLOGICAL SURVEY

# STATE OF ARKANSAS

1990

Scale 1:500 000

1 inch on the map represents approximately 8 miles on the ground

Contour Interval 200 Feet

National Geodetic Vertical Datum of 1929

**Produced by the United States Geological Survey**

Compiled in 1989 from USGS 1:100 000-scale topographic maps dated 1975-1986

Contours on topographic edition modified from USGS 1:500 000-scale State Base map dated 1965

Lambert Conformal Conic projection based on standard parallels 33° and 45°
Universal Transverse Mercator 50 000-meter grid, zones 15 and 16.
North American datum of 1983

There may be private inholdings within the boundaries of the National or State reservations shown on this map

LEGEND

- State capital
- County seat
- City, town or village
- Scheduled service airport
- Built-up area
- County boundary
- Military, Indian or other reservation
- Primary highway
- Secondary highway
- Other principal road
- Route marker: Interstate; U.S.; State
- Wildlife area
- Park or recreation area
- Forest

POPULATION KEY

| | |
|---|---|
| LITTLE ROCK | 100,000 to 500,000 |
| Fort Smith | 50,000 to 100,000 |
| Jonesboro | 25,000 to 50,000 |
| Rogers | 5,000 to 25,000 |
| Sheridan | 1,000 to 5,000 |
| Tyronza | 500 to 1,000 |
| Grady | up to 500 |

FOR SALE BY U. S. GEOLOGICAL SURVEY, DENVER, COLORADO 80225, OR RESTON, VIRGINIA 22092

INTERIOR—GEOLOGICAL SURVEY, RESTON, VIRGINIA—1990