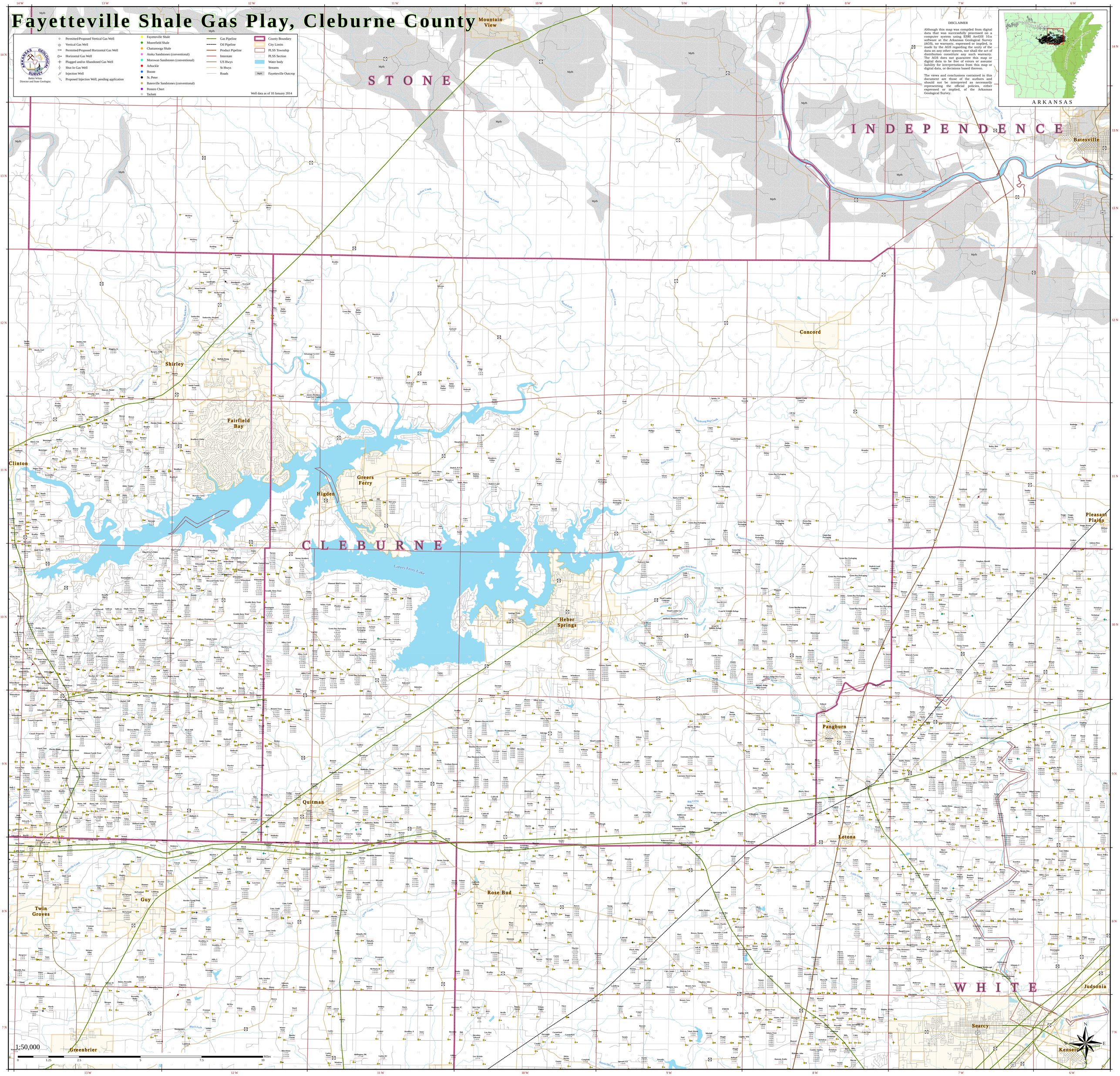Fayetteville Shale Gas Play, Cleburne County