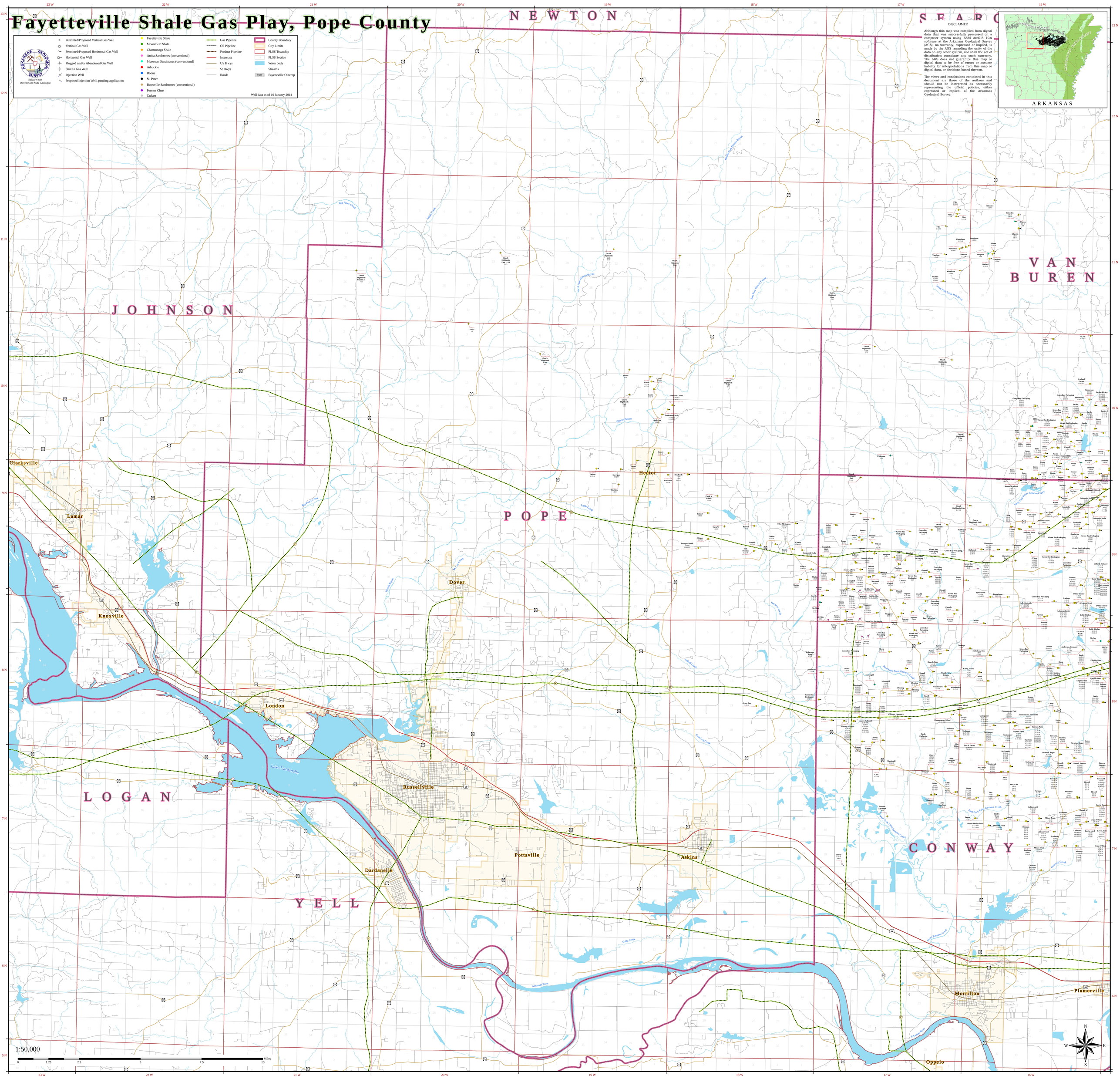Fayetteville Shale Gas Play, Pope County