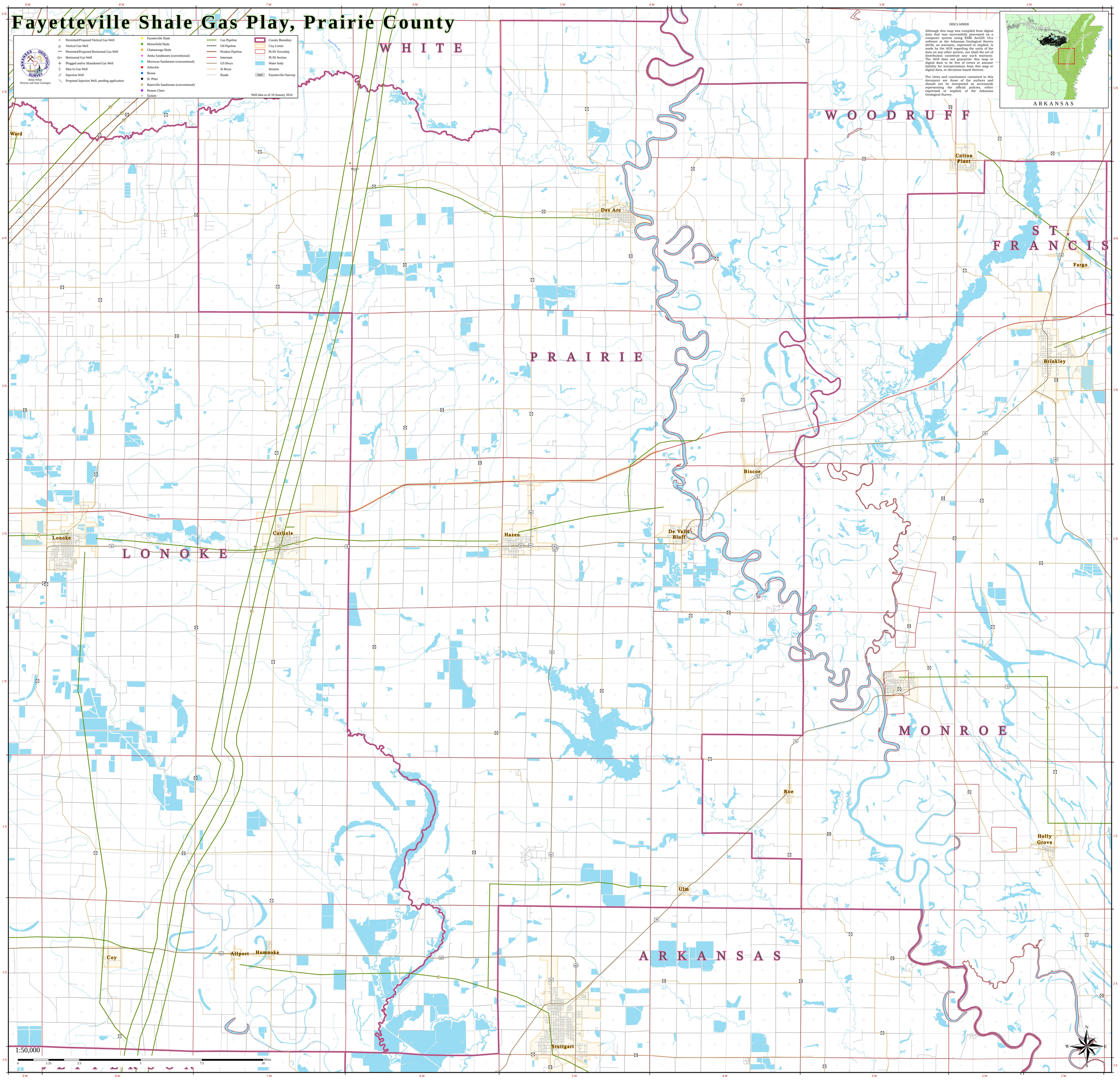Fayetteville Shale Gas Play, Prairie County