UNITED STATES
DEPARTMENT OF THE INTERIOR
GEOLOGICAL SURVEY

LAKE CITY QUADRANGLE
ARKANSAS–CRAIGHEAD CO.
7.5 MINUTE SERIES (TOPOGRAPHIC)

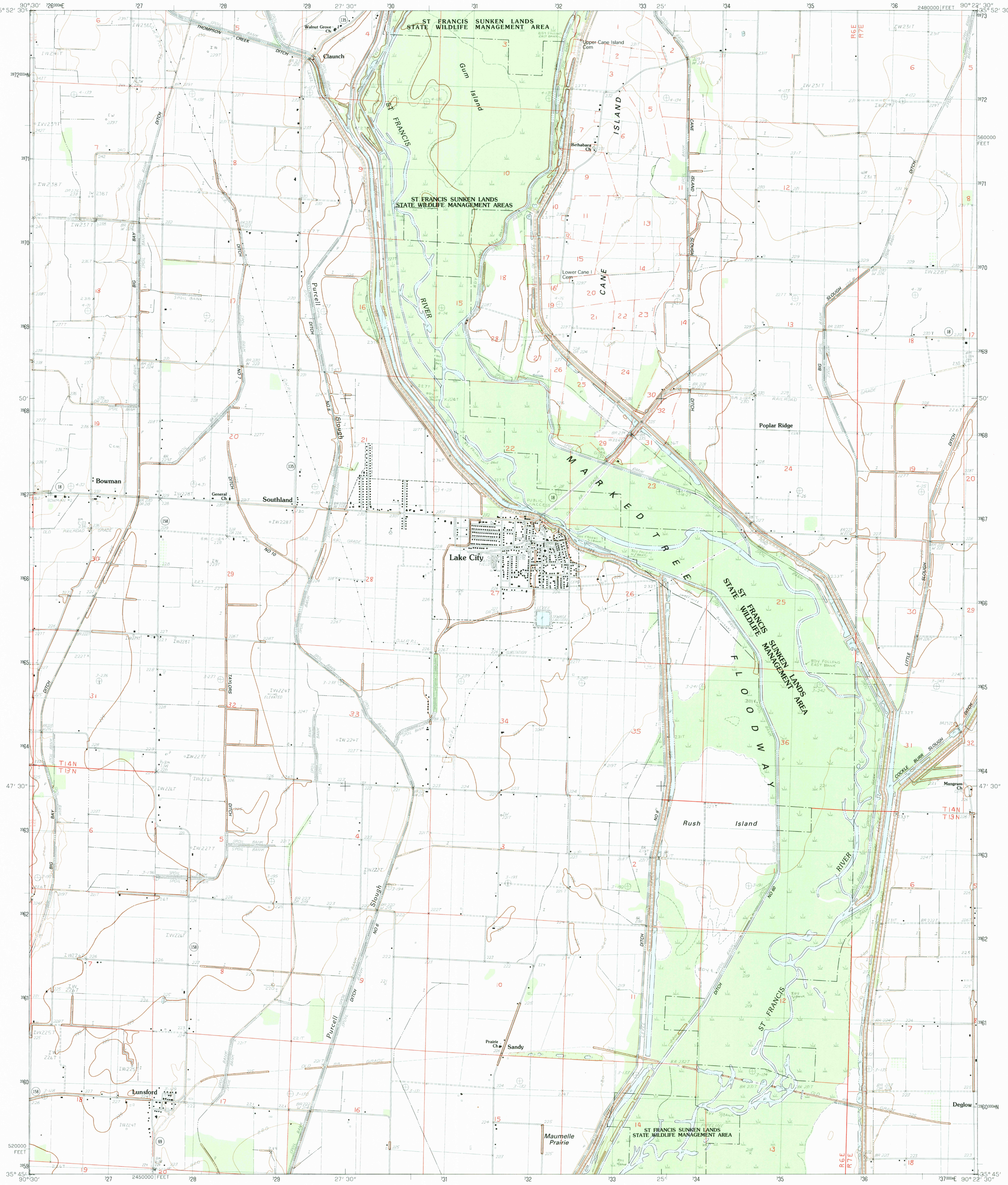

PRODUCED BY THE UNITED STATES GEOLOGICAL SURVEY
CONTROL BY ..... USGS AND NOS/NOAA
COMPILED FROM AERIAL PHOTOGRAPHS TAKEN 1976
FIELD CHECKED ..... 1979. MAP EDITED 1983
PROJECTION ..... LAMBERT CONFORMAL CONIC
GRID: 1000-METER UNIVERSAL TRANSVERSE MERCATOR ..... ZONE 15
10,000-FOOT STATE GRID TICKS ..... ARKANSAS, NORTH ZONE
UTM GRID DECLINATION ..... 1°30′ EAST
1983 MAGNETIC NORTH DECLINATION ..... 3°00′ EAST
VERTICAL DATUM ..... NATIONAL GEODETIC VERTICAL DATUM OF 1929
HORIZONTAL DATUM ..... 1927 NORTH AMERICAN DATUM

To place on the predicted North American Datum of 1983, move the projection lines as shown by dashed corner ticks (6 meters south and 9 meters east)

There may be private inholdings within the boundaries of any Federal and State reservations shown on this map

NORTH

PROVISIONAL MAP
Produced from original manuscript drawings. Information shown as of date of field check. 3

SCALE 1:24 000

1 .5 0 1 MILES
1000 0 1000 2000 3000 4000 5000 6000 7000 8000 9000 10 000 FEET
1 .5 0 1 2 KILOMETERS
1000 0 METERS 1000 2000

CONTOUR INTERVAL 5 FEET

To convert feet to meters multiply by .3048
To convert meters to feet multiply by 3.2808

THIS MAP COMPLIES WITH NATIONAL MAP ACCURACY STANDARDS
FOR SALE BY U. S. GEOLOGICAL SURVEY, DENVER, COLORADO 80225, OR RESTON, VIRGINIA 22092
AND ARKANSAS GEOLOGICAL COMMISSION, LITTLE ROCK, ARKANSAS 72204

ARKANSAS
QUADRANGLE LOCATION

1	2	3
4		5
6	7	8

1 Brookland
2 Dixie
3 Leachville
4 Needham
5 Caraway
6 Trumann
7 Hatchie Coon
8 Rivervale

ADJOINING 7.5′ QUADRANGLE NAMES

INTERIOR—GEOLOGICAL SURVEY, RESTON, VIRGINIA—1984

ROAD LEGEND

Improved Road .....
Unimproved Road .....
Trail .....

Interstate Route U. S. Route State Route

LAKE CITY, ARKANSAS
PROVISIONAL EDITION 1983
35090-G4-TF-024