UNITED STATES
DEPARTMENT OF THE INTERIOR
GEOLOGICAL SURVEY

NASHVILLE QUADRANGLE
ARKANSAS
7.5 MINUTE SERIES (TOPOGRAPHIC)

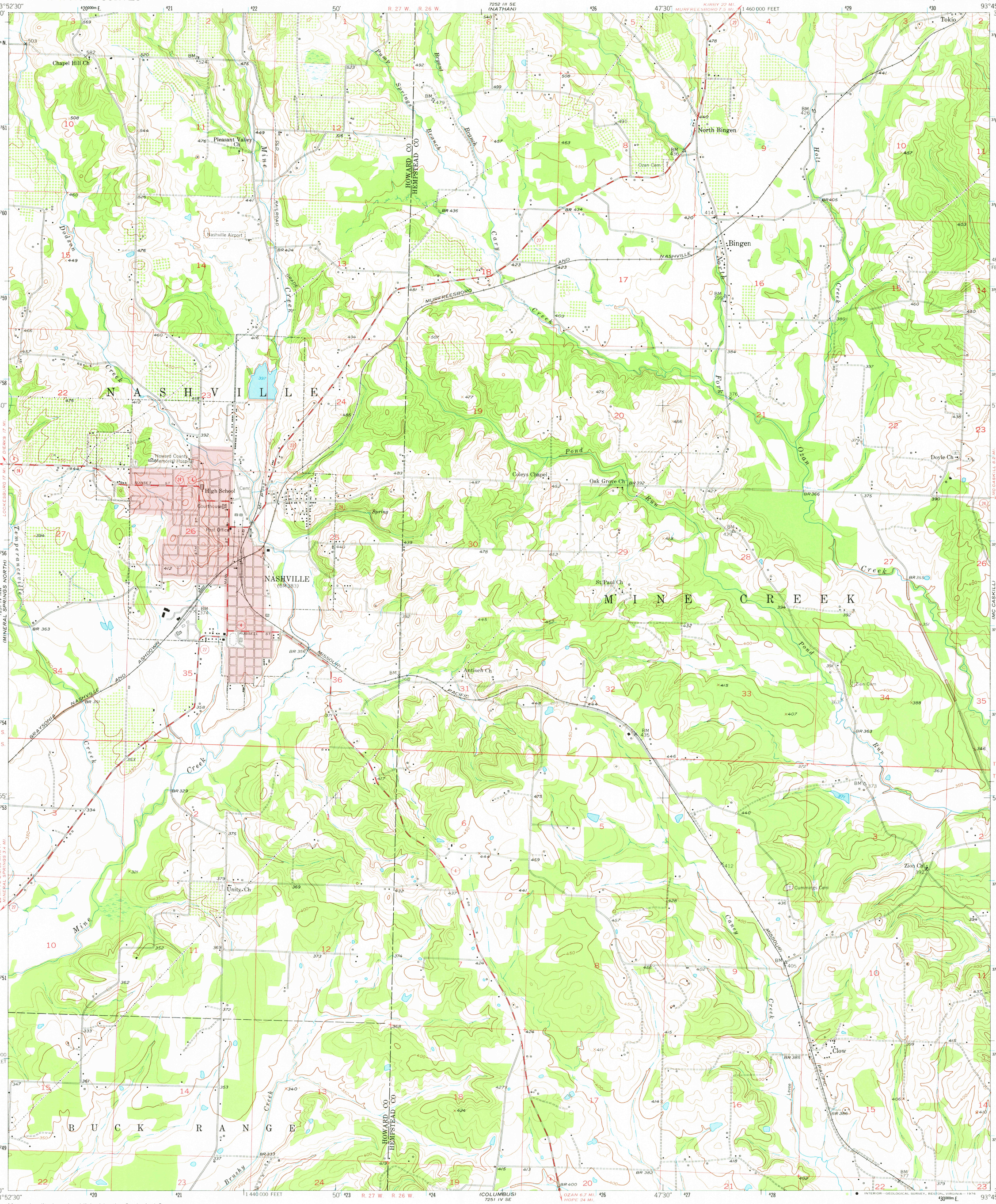

Mapped, edited, and published by the Geological Survey

Control by USGS and USC&GS

Culture and drainage in part compiled from aerial photographs taken 1947. Topography by plane-table methods 1951

Polyconic projection. 1927 North American datum
10,000-foot grid based on Arkansas coordinate system, south zone

Red tint indicates area in which only landmark buildings are shown

1000-metre Universal Transverse Mercator grid ticks, zone 15, shown in blue

UTM GRID AND 1951 MAGNETIC NORTH DECLINATION AT CENTER OF SHEET

SCALE 1:24 000

CONTOUR INTERVAL 10 FEET
NATIONAL GEODETIC VERTICAL DATUM OF 1929

THIS MAP COMPLIES WITH NATIONAL MAP ACCURACY STANDARDS
FOR SALE BY U. S. GEOLOGICAL SURVEY, DENVER, COLORADO 80225, OR RESTON, VIRGINIA 22092
AND ARKANSAS GEOLOGICAL COMMISSION, LITTLE ROCK, ARKANSAS 72204
A FOLDER DESCRIBING TOPOGRAPHIC MAPS AND SYMBOLS IS AVAILABLE ON REQUEST

ROAD CLASSIFICATION
Heavy-duty — 4 LANE | 6 LANE
Medium-duty — 4 LANE | 6 LANE
Light-duty
Unimproved dirt
U. S. Route
State Route

AUG 11 1976

USGS
Historical File
Topographic Division

NASHVILLE, ARK.
N3352.5—W9345/7.5
1951

AMS 7251 IV NE—SERIES V884